

MOUNT EMERINE

Pinter RD
IRA MAPS
Peggy Cr
Peak Creek
1/20/00

Existing Roads & Harvest Done
after Roadless Designation

Road Corridor to
Access Emerine Electronic
Site, Road prohibited
Roadless Designation

Area of Roading
and Harvest
Completed after
Roadless Area
Designation

Existing Road, Use
as boundary

1-423

WHETSTONE RIDGE

- Contour_100.shp
- Forest Boundary
- USGS Quad Boundary
- System_roads.shp
- Wilderness Boundary (1:24000)
- Current Roadless Boundary



0.5 0 0.5 1 Miles

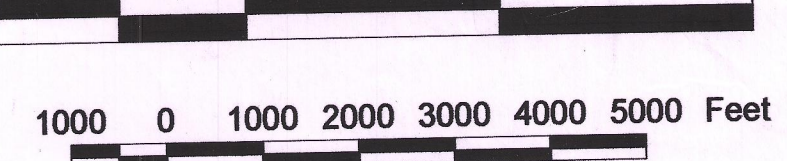

1:24000

Done
PC

Pinter RD

CARPP RIDGE

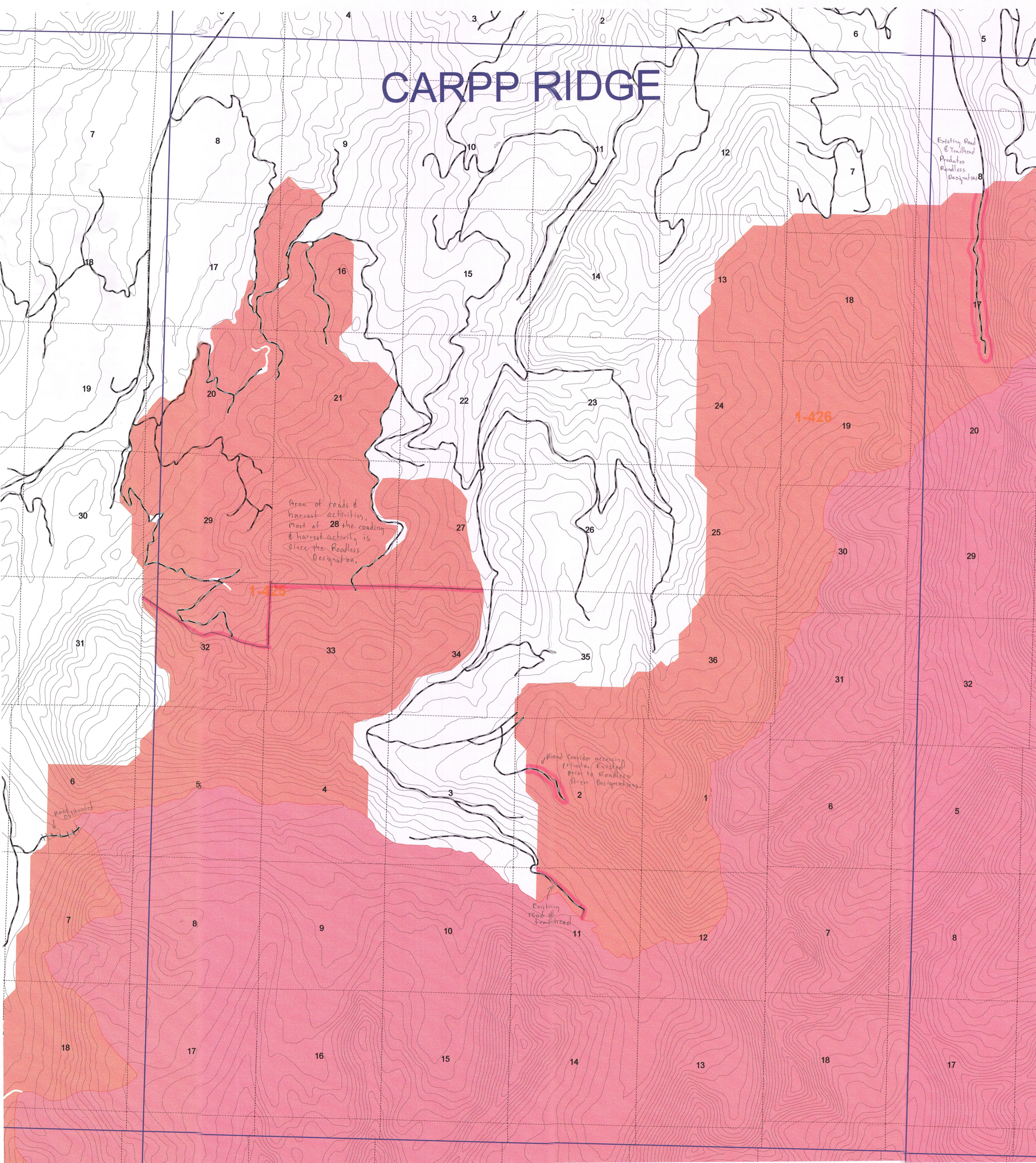

- Contour_100.shp
- Forest Boundary
- USGS Quad Boundary
- System_roads.shp
- Wilderness Boundary (1:2400)
- Current Roadless Boundary

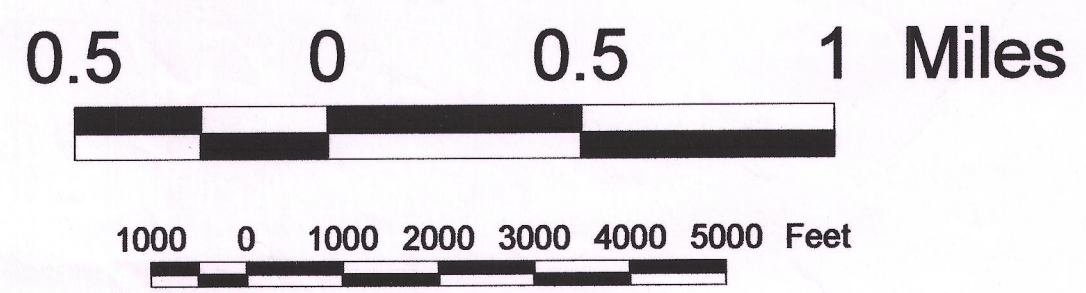

1:24000

Done RE
CW 10/10/08

MOOSE LAKE

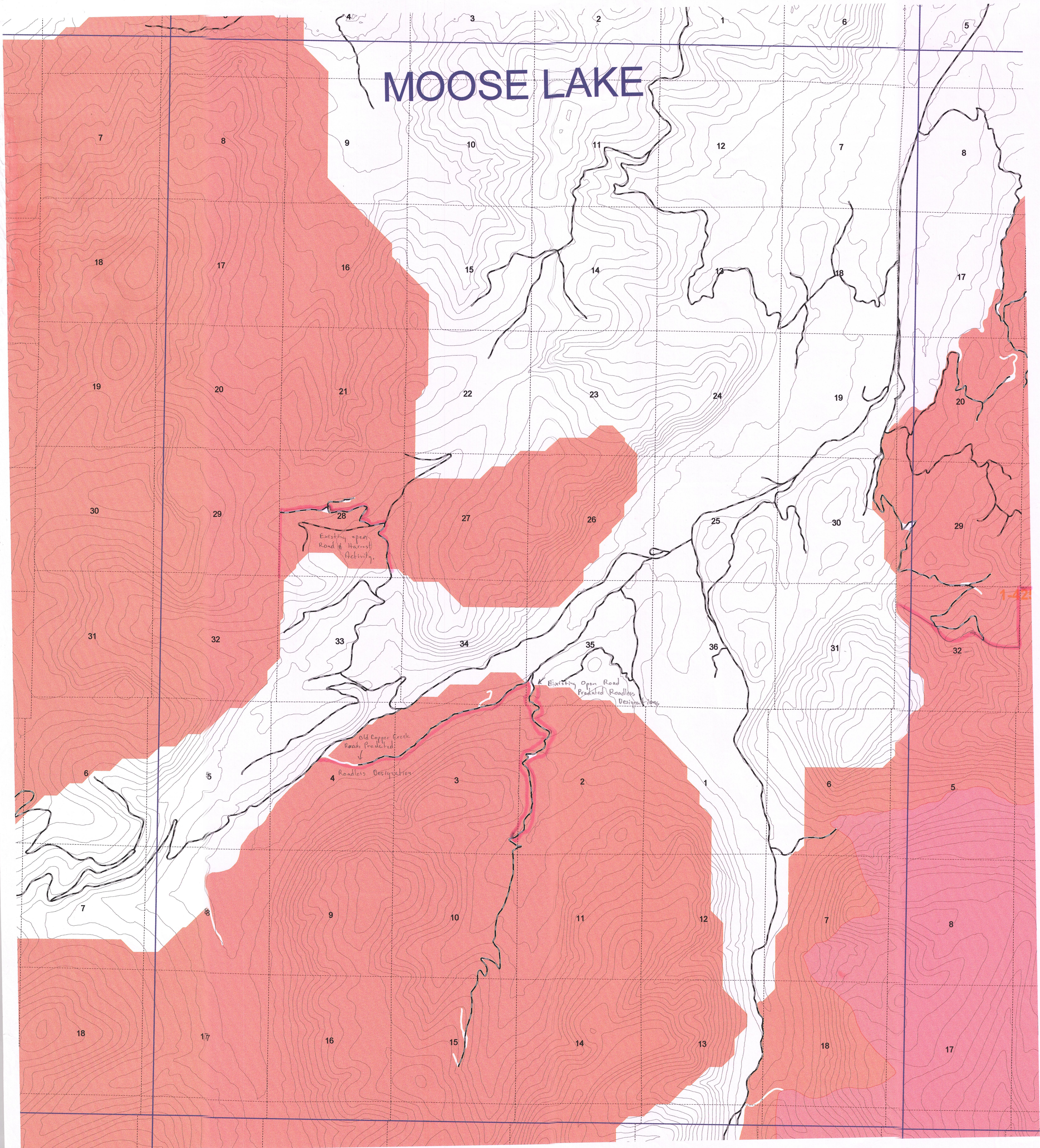

- Contour_100.shp
- Forest Boundary
- USGS Quad Boundary
- System_roads.shp
- Wilderness Boundary (1:2400)
- Current Roadless Boundary



0.5 0 0.5 1 Miles

1000 0 1000 2000 3000 4000 5000 Feet

1:24000

low
PE